

About Our Speakers

Julie L. Ware, MD, MPH, IBCLC is a board-certified pediatrician specializing in breastfeeding medicine. She chairs the Shelby County Breastfeeding Coalition, Co-Leads the TIPQC Breastfeeding Promotion Projects, is a Co-Chapter Breastfeeding Coordinator for Tennessee AAP, and active member of the Section on Breastfeeding of the AAP. She is an Assistant Clinical Professor at UT Health Science Center, in the Department of Pediatrics.



Laurie A. Nommsen-Rivers, PhD, IBCLC has been an IBCLC since 1993, supporting hundreds of new mothers in achieving their breastfeeding goals. Laurie received a PhD in epidemiology from the University of California at Davis and is now an Assistant

Professor in the Division of Neonatology, Cincinnati Children's Hospital Medical Center, with a research focus on the physiology of human lactation and breastfeeding. She has co-authored over 70 publications related to infant growth and development, milk production, and breastfeeding outcomes.

Denise Barbier OTR/L, MOT, CKC, CLC, CIMI, NMTC is a pediatric occupational therapist in the neonatal intensive care unit at the Center for Women and Infants, University of Louisville Hospital. She is certified in Kangaroo Care and is also a certified lactation counselor and a certified infant massage instructor. She serves on the board for the United States Institute for Kangaroo Care and the Lactation Improvement Network of Kentucky (LINK).

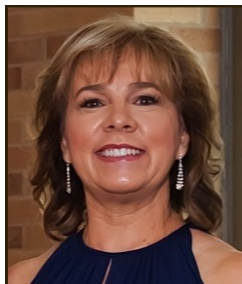

Agenda

- 7:30 – 8:00: Breakfast and Registration
- 8:00 – 8:15: Opening Remarks
- 8:15-9:45 **Julie Ware:** The Landscape of Breastfeeding in Shelby County, Tennessee - From Barriers to Successes with "Not the Usual Suspects"
- 9:45-10 Break
- 10:00-11:00 **Julie Ware:** The TIPQC (Tennessee Initiative for Perinatal Quality Improvement) Breastfeeding Promotion Projects - Connecting Silos of Care Across Tennessee
- 11-11:15 Break
- 11:15-12:30 **Laurie Nommsen-Rivers:** Maximizing Milk Output for the mother of a NICU infant
- 12:30-1:30 Lunch
- 1:30-2:45 **Laurie Nommsen-Rivers:** Lactation Insufficiency among Obese Women: Myths, Reality, and Unanswered Questions
- 2:45-3:15 Break
- 3:15-3:30 KLIC meeting
- 3:30-4:30 **Denise Barbier:** The State of Maternity Care Practices in Kentucky
- 4:30– 4:45: Closing Evaluations

Continuing Education

7.2 hours of continuing education for nurses, KBN Provider 5-0033, expires 12/31/2018. 6.0 hours for dietitians have been requested from CDR. 2.5 L-CERPs and 3.5 R-CERPs for lactation consultants have been requested from IBLCE. KBN, IBLCE, or CDR approval of an individual continuing education provider or offering does not constitute endorsement of program. Participant must complete entire program for credit.

Martha Wingate
7715 Main St. NE,
Lanesville, IN 47136

Kentuckiana Lactation Improvement Coalition



Kentuckiana Lactation
Improvement Coalition

Breastfeeding Protection and Promotion: Overcoming Clinical, Practice and Policy Barriers

Julie Ware, MD, MPH, IBCLC

**Laurie Nommsen-Rivers,
PhD, IBCLC**

**Denise Barbier, OTR/L, MOT,
CKC, CLC, CIMI, NMTC**

**Friday
September 19, 2014
Shepherdsville, KY**

Conference Contact:

Martha Wingate
registrar@klicbreastfeeding.com
812-952-3621

Program Abstract

The conference will be presented in lecture format with question and answer sessions. At the completion of the conference the learner should be able to achieve the objectives presented with each topic.

The Landscape of Breastfeeding in Shelby County, Tennessee - From Barriers to Successes with "Not the Usual Suspects"

Community activism to engage agencies and programs for the underserved as breastfeeding coalition partners.

The TIPQC - Connecting Silos of Care Across Tennessee

Report on implementation and outcomes of TIPQC goal to implement WHO Baby Friendly Steps to guide teams to change behaviors rooted in deep cultural nuances.

Maximizing Milk Output for the mother of a NICU infant

Present evidence-based information regarding strategies to maximize mother's milk to infants not able to effectively feed at the breast:

Lactation Insufficiency among Obese Women: Myths, Reality, and Unanswered Questions

Determine underlying metabolic factors that may explain why some obese women have no difficulty lactating and others struggle to make enough milk

The State of Maternity Care Practices in Kentucky

Report on the progression of maternity care practices including Kangaroo Care, breastfeeding initiation, mother-infant separation, staff training in maternity care hospitals according to the mPINC scores for Kentucky and future opportunities for improvement.

Commercial relationships to disclose that are relevant to the topic being presented:

Dr. Nommsen-Rivers: I have a commercial relationship with Ameda, Inc. as follows: 1) I presented a webinar in December 2013 that was hosted by Ameda, Inc.; and 2) Ameda, Inc has provided in-kind support in the form of loaning breast pumps for a clinical research study where I am the principal investigator. I will provide practice recommendations that are based on critical review of the literature and the existing evidence. I will be presenting research involving the use of breast pumps, but I will not mention Ameda products specifically in my presentation.

Dr. Ware, Ms. Barbier: None

Lodging

Country Inn & Suites
400 Paroquet Springs Dr.
Shepherdsville, KY 40165

Phone: 502-543-8400
Web: www.countryinns.com

A block of rooms has been reserved for the conference with these special rates:

King-size	\$92 + tax
2 Queen	\$98 + tax
Suite	\$98 + tax

Bring some cash or your check book for wonderful items from our vendors and the bookstore!

Cancellation and Refund Policy

Pre-registration is required. No refunds will be given for cancellations **after September 5**. In case of severe weather, KLIC reserves the right to cancel the presentation.

Target Audience

Lactation Consultants, Nurses, Dietitians, Certified Breastfeeding Counselors, Breastfeeding Peer Counselors, and LLL Leaders. Any healthcare professional working with moms and babies.

Questions?

Email registrar@klicbreastfeeding.org or visit www.klicbreastfeeding.org.



Babies in Arms Welcome! A pumping area will also be available.

Location and Directions

Paroquet Springs Conference Centre

395 Paroquet Springs Dr.
Shepherdsville, KY 40165
502-955-7009

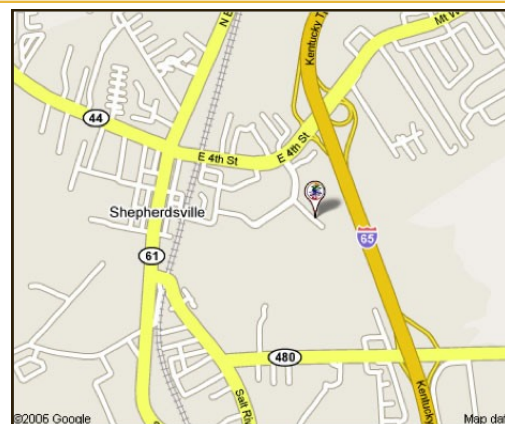

From Cincinnati:

Take I-71 south to Gene Snyder Freeway (I-265),
Take (I-265) south
Take I-265 to I-65 south
Take Exit 117 at Shepherdsville, turn right.
Left lane, turn left at the light, PSCC is behind
Sleep Inn & Suites

From Louisville:

Take I-65 south toward Nashville, go approximately 15 miles
Take Exit 117 at Shepherdsville, turn right.
Left lane, turn left at the light, PSCC is behind
Sleep Inn & Suites

From Frankfort:

Take I-64 west toward Louisville
Take Gene Snyder Freeway (I-265) south.
Take I-265 to I-65 south
Take Exit 117 at Shepherdsville, turn right.
Left lane, turn left at the light, PSCC is behind
Sleep Inn & Suites

From Bowling Green:

Take I-65 north to Exit 117 Shepherdsville
Turn left, stay in the left lane
Turn left at the second stop light at McDonalds
PSCC is behind Sleep Inn & Suites

Registration Form

Name / Credentials:

Address:

City /State/ Zip:

Phone Work: _____

Phone Home: _____

Email address: _____

PLEASE PRINT CLEARLY

You will receive an e-mail confirmation of your registration.

Space Is Limited to the First 150 Registrations

PLEASE CIRCLE APPLICABLE FEES:

\$ 125 Non KLIC Member

\$ 85 KLIC Member

Registration Deadline: September 5, 2013.

No late registrations will be accepted.

NOTE: Lunch is included in registration fee

Lunch choice (circle one):

Standard Vegetarian Gluten-Free

Enclose Check Payable To:
KLIC

Mail to: KLIC Conference
c/o Martha Wingate
7715 Main St. NE,
Lanesville, IN 47136

No on-line registration available.